construction & machinery

apa

"BAŞARIYA GİDEN YOLDA
YARIM ASIRLIK TECRÜBE"

1964 yılından bu yana, yenilikçi mühendislik çözümlerimiz, deneyimli personel kadromuz ve tecrübemiz ile geleceğin alt yapısını inşa ediyoruz.

"YENİ NESİL, GÜÇLÜ ÇÖZÜMLER"

Hizmet verdiğimiz her sektörde, ihtiyaca yönelik inovatif ve akılcı çözümler sunarak sorumluluk bilincimize yakışan işlere imza atıyoruz.

OUR VISION

Our company act with its vision of "Services at Worldwide Quality" for years, gi ving the outmost importance to quality on services given,with the power taken from traditions,experiences and values. Our main prin ciple that leeds us in this path is to be a reliable brand for our customers. We have showed activity for quarter of a century and been customer oriented to understand proactively their needs to service them. Our aim is to be a "Business Solution Partner" to our customers in our areas of expertise.

OUR MISSION

Being customer oriented, we aim to service our business partners proactively with our educated and experienced crew, providing services at worldwide qua lity, achieving our goals with a continuing education and self-enhancement on our services.

COMPANY PROFILE

APA MAKİNA SAN. VE TİC. A.Ş. was founded in 1982. Focusing on const ruction projects, sales, lease, and service operations of construction and industrial machines, thruout the years APA took the dealership rights of the leader brands of the sector. Comitted on giving high quality services to its customers, APA took its place among the leading corporations of the market.

With 40 years expertise, APA has completed various of construction projects nation wide and abroad. From earth moving, to road building and paving, from water and sewerage works to fencing, from containi zed living units to concrete works APA has proven records of comp lete customer satisfaction.

In 2003 with the formation of the sister company Libra Makina in Mersin Free Zone, Apa started import and export operations on cons truction machinery and related attachments. Mainly aiming the export operations to Iraq and Middle East, APA serviced variety of goods to the US Army and to its sub-contractors. With the flexibility and dinamism re-export operations are done thru its Free Zone branch. With its experienced procurement personell, from 2003 and on Apa has been a sub contractor to the US Army, KBR, and TWI. With various projects completed successfully, APA has also serviced local constractors and subcontractors.

With operational machine leasing projects, APA actively executes and subcontracts projects on earth moving, demolution, excavating, road, canal, waterway, fence construction and other construction machine works. With the wide range stock of machine park, APA is able to lease construction machines, project based long-term or short term nationally and internationally.

In year 2004 by getting the ISO 9001:2000 Certificate, APA has proven its quality control and qua lity assurance policies on its areas of operations

QUALITY CONTROL AND ASSURANCE

Reaching the outmost quality on our services, produ cing economical solutions at first time and on time for our customers for our a reas of expertise, improving effectiveness continuously and providing unconditio nal satisfaction to our customers, suppliers and emp loyees are fundamentals of our quality policy.

5. HSE PROGRAM & PERFORMANCE

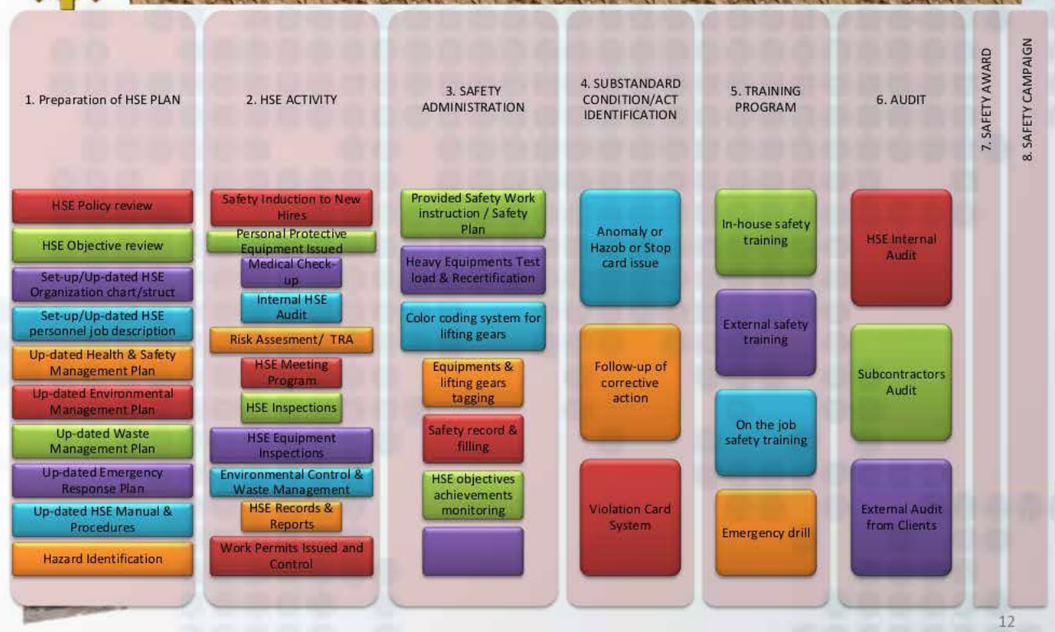

FIELD OF EXPERTISE

Airport works and paving

Earth works and Infrastruction

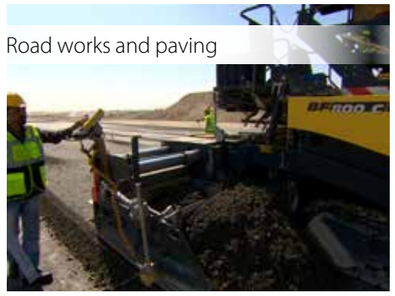

Road works and paving

Concrete works and superstructures

international trade

Labor campmobilization
and operating

Steel construction works and erection

MACHINERY

Hyundai region representative agent

JCB region representative agent

OUR REFERENCES
CONSTRUCTION

STFA ADANA CATALAN WATER PIPE LINE

PROJECT NAME : Qui rest fugiam
LOCATION : Qui rest fugiam
STARTING/ENDING DATE : Qui rest fugiam
CLIENT : Qui rest fugiam
PROJECT DESCRIPTION : Qui rest fugiam Qui rest fugiam Qui rest fugiam Qui rest fugiam Qui rest fugiam Qui rest fugia

US ARMY/EMTA CONS. AL ASAD-IRAQ

PROJECT NAME : Qui rest fugiam
LOCATION : Qui rest fugiam
STARTING/ENDING DATE : Qui rest fugiam
CLIENT : Qui rest fugiam
PROJECT DESCRIPTION : Qui rest fugiam Qui rest fugiam Qui rest fugiam Qui rest fugiam Qui rest fugiam Qui rest fugia

ALPINA MYREDER, ERMENEK HES

PROJECT NAME : Qui rest fugiam
LOCATION : Qui rest fugiam
STARTING/ENDING DATE : Qui rest fugiam
CLIENT : Qui rest fugiam
PROJECT DESCRIPTION : Qui rest fugiam Qui rest fugiam Qui rest fugiam Qui rest fugiam Qui rest fugiam Qui rest fugia

NUMANOĞLU-TIM J.V, ISTANBUL

PROJECT NAME : Qui rest fugiam
LOCATION : Qui rest fugiam
STARTING/ENDING DATE : Qui rest fugiam
CLIENT : Qui rest fugiam
PROJECT DESCRIPTION : Qui rest fugiam Qui rest fugiam Qui rest fugiam Qui rest fugiam Qui rest fugiam Qui rest fugia

UZKA-DDY

PROJECT NAME : Qui rest fugiam
LOCATION : Qui rest fugiam
STARTING/ENDING DATE : Qui rest fugiam
CLIENT : Qui rest fugiam
PROJECT DESCRIPTION : Qui rest fugiam Qui rest fugiam Qui rest fugiam Qui rest fugiam Qui rest fugiam Qui rest fugia

NIR CONS. , MURCUL / ARTVIN

PROJECT NAME : Qui rest fugiam
LOCATION : Qui rest fugiam
STARTING/ENDING DATE : Qui rest fugiam
CLIENT : Qui rest fugiam
PROJECT DESCRIPTION : Qui rest fugiam Qui rest fugiam Qui rest fugiam Qui rest fugiam Qui rest fugiam Qui rest fugia

HAS-AT J.V. , ANTALYA

PROJECT NAME : Qui rest fugiam
LOCATION : Qui rest fugiam
STARTING/ENDING DATE : Qui rest fugiam
CLIENT : Qui rest fugiam
PROJECT DESCRIPTION : Qui rest fugiam Qui rest fugiam Qui rest fugiam Qui rest fugiam Qui rest fugiam Qui rest fugia

ACTEUMM, TARSUS

PROJECT NAME : Qui rest fugiam
LOCATION : Qui rest fugiam
STARTING/ENDING DATE : Qui rest fugiam
CLIENT : Qui rest fugiam
PROJECT DESCRIPTION : Qui rest fugiam Qui rest fugiam Qui rest fugiam Qui rest fugiam Qui rest fugiam Qui rest fugia

NESA MADEN ALADAG ADANA

PROJECT NAME : Qui rest fugiam
LOCATION : Qui rest fugiam
STARTING/ENDING DATE : Qui rest fugiam
CLIENT : Qui rest fugiam
PROJECT DESCRIPTION : Qui rest fugiam Qui rest fugiam Qui rest fugiam Qui rest fugiam Qui rest fugiam Qui rest fugia

POLIMEKS - AWAZA

PROJECT NAME : Qui rest fugiam
LOCATION : Qui rest fugiam
STARTING/ENDING DATE : Qui rest fugiam
CLIENT : Qui rest fugiam
PROJECT DESCRIPTION : Qui rest fugiam Qui rest fugiam Qui rest fugiam Qui rest fugiam Qui rest fugiam Qui rest fugia

POLIMEKS TURKMENBASI TURKMENISTAN

PROJECT NAME : Qui rest fugiam
LOCATION : Qui rest fugiam
STARTING/ENDING DATE : Qui rest fugiam
CLIENT : Qui rest fugiam
PROJECT DESCRIPTION : Qui rest fugiam Qui rest fugiam Qui rest fugiam Qui rest fugiam Qui rest fugiam Qui rest fugia

POLIMEKS VIP APRON

PROJECT NAME : Qui rest fugiam
LOCATION : Qui rest fugiam
STARTING/ENDING DATE : Qui rest fugiam
CLIENT : Qui rest fugiam
PROJECT DESCRIPTION : Qui rest fugiam Qui rest fugiam Qui rest fugiam Qui rest fugiam Qui rest fugiam Qui rest fugia

POLIMEKS OLİMPİYAT

PROJECT NAME : Qui rest fugiam
LOCATION : Qui rest fugiam
STARTING/ENDING DATE : Qui rest fugiam
CLIENT : Qui rest fugiam
PROJECT DESCRIPTION : Qui rest fugiam Qui rest fugiam Qui rest fugiam Qui rest fugiam Qui rest fugiam Qui rest fugia

POLIMEKS GEÇİÇİ APRON

PROJECT NAME : Qui rest fugiam
LOCATION : Qui rest fugiam
STARTING/ENDING DATE : Qui rest fugiam
CLIENT : Qui rest fugiam
PROJECT DESCRIPTION : Qui rest fugiam Qui rest fugiam Qui rest fugiam Qui rest fugiam Qui rest fugiam Qui rest fugia

POLIMEKS KN 123

PROJECT NAME : Qui rest fugiam
LOCATION : Qui rest fugiam
STARTING/ENDING DATE : Qui rest fugiam
CLIENT : Qui rest fugiam
PROJECT DESCRIPTION : Qui rest fugiam Qui rest fugiam Qui rest fugiam Qui rest fugiam Qui rest fugiam Qui rest fugia

ASGABAD YADİGARLIK PARKI

PROJECT NAME : Qui rest fugiam
LOCATION : Qui rest fugiam
STARTING/ENDING DATE : Qui rest fugiam
CLIENT : Qui rest fugiam
PROJECT DESCRIPTION : Qui rest fugiam Qui rest fugiam Qui rest fugiam Qui rest fugiam Qui rest fugiam Qui rest fugia

OUR REFERENCES
MACHINERY

KBR/ NASA CONS. ,MOSUL IRAQ

PROJECT NAME : Qui rest fugiam
LOCATION : Qui rest fugiam
STARTING/ENDING DATE : Qui rest fugiam
CLIENT : Qui rest fugiam
PROJECT DESCRIPTION : Qui rest fugiam Qui rest fugiam Qui rest fugiam Qui rest fugiam Qui rest fugiam Qui rest fugia

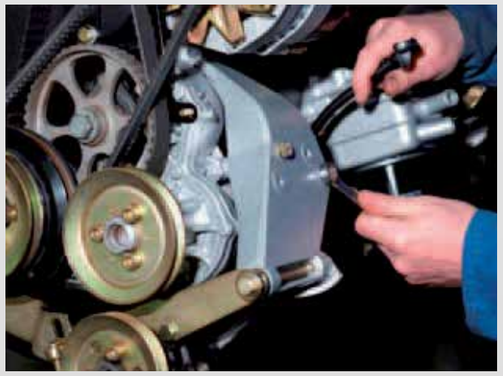

KBR MUSUL IRAQ

PROJECT NAME : Qui rest fugiam
LOCATION : Qui rest fugiam
STARTING/ENDING DATE : Qui rest fugiam
CLIENT : Qui rest fugiam
PROJECT DESCRIPTION : Qui rest fugiam Qui rest fugiam Qui rest fugiam Qui rest fugiam Qui rest fugiam Qui rest fugia

US ARMY-TULAZ TIKRIT IRAQ

PROJECT NAME : DİRENAJ
LOCATION : Qui rest fugiam
STARTING/ENDING DATE : Qui rest fugiam
CLIENT : Qui rest fugiam
PROJECT DESCRIPTION : Qui rest fugiam Qui rest fugiam Qui rest fugiam Qui rest fugiam Qui rest fugiam Qui rest fugia

JORGE SCIENTİFİC CORP. -TULAZ, TIKRIT IRAQ

PROJECT NAME : Qui rest fugiam
LOCATION : Qui rest fugiam
STARTING/ENDING DATE : Qui rest fugiam
CLIENT : Qui rest fugiam
PROJECT DESCRIPTION : Qui rest fugiam Qui rest fugiam Qui rest fugiam Qui rest fugiam Qui rest fugiam Qui rest fugia

POLIMEKS TÜRKMENİSTAN

PROJECT NAME : OPRATIONAL MACHINERY LEASE
LOCATION : Qui rest fugiam
STARTING/ENDING DATE : Qui rest fugiam
CLIENT : Qui rest fugiam
PROJECT DESCRIPTION : Qui rest fugiam Qui rest fugiam Qui rest fugiam Qui rest fugiam Qui rest fugiam Qui rest fugia

TWI- AFGANISTAN

PROJECT NAME : Qui rest fugiam
LOCATION : Qui rest fugiam
STARTING/ENDING DATE : Qui rest fugiam
CLIENT : Qui rest fugiam
PROJECT DESCRIPTION : Qui rest fugiam Qui rest fugiam Qui rest fugiam Qui rest fugiam Qui rest fugiam Qui rest fugia

MAN POWER
MACHİNERY

MACHINERY

MAIN MACHINERY & EQUIPMENT

CATEGORY	TYPE	QUANTITY	YEAR	CAPACITY
PLANTS	ASPHALT PLANT	1	2013	150 ton/hr
	CONCRETE BATCHING PLANT	1	2015	60 m3/hr
	PLANT MIX	1	2014	400 ton/hr
	CRUSHER - MOBILE	1	2014	150 ton/hr
TRUCKS	DUMP TRUCKS	32	>2012	6X4 - 18 m³
	WATER TANKER TRUCK	5	>2010	8 m3 / 18 m3
	CONCRETE TRANSMIXER TRUCK	5	>2011	8 m3
	FUEL TANKER TRUCK	1	2011	8 m³
	ASPHALT DISTRIBUTOR TRUCK	1	2009	10 tons
	MAINTENANCE TRUCK	1	2011	10 tons
EXCAVATORS	EXCAVATOR - CRAWLER	9	>2010	30 tons/ 55tons
	EXCAVATOR - TYRE	6	>2011	17 tons/ 23 tons
	EXCAVATOR - MINI	2	>2010	3,5 tons / 5 tons
LOADERS	LOADER CRAWLER	1	>2011	20 tons - 2 m³
	LOADER - TYRE	5	>2011	18 tons / 22 tons - 2,5m3/3,5m3
	BACKHOE LOADER	4	>2010	9 tons - 0,4m3/1,5m3
	LOADER - MINI	6	>2009	2,5tons/6tons - 0,3m3/0,5m3
GREYDERS	GREYDER	2	>2010	14tons / 17 tons
COMPACTORS	COMPACTOR - SINGLE DRUM / SOIL	7	>2009	10 tons / 13 tons
	COMPCTOR - DOUBLE DRUM / PAVING	4	>2011	7 tons / 16 tons
	COMPACTOR - PINEUMATIC / PAVING	2	>2011	9 tons / 12 tons
PAVERS	PAVER - CONCRETE / GOMACO	2	>2013	40tons two crawlers/55tons four crawlers
	PAVER - ASPHALT	2	>2010	500 ton-hr / 700 ton-hr
	PAVER - BASE COURSE	1	2013	600 ton-hr
CRANES	MOBILE CRANE	1	2012	50 tons
	FORK LIFT	2	>2012	3tons / 4tons
SUPPPLY	JENERATOR	8	>2011	20 kwa / 250 kwa
	COMPRESSOR	3	>2012	7 bars / 12 bars
	TOWER LIGHT	4	>2013	200 bar
VARIOUS	TRACTOR	2	>2011	2 ton -48 hp / 55 hp
	JACK HAMMER	4	>2011	1,5 tons / 2,5 tons
	VEHICLE - VAN, PICK UP TRUCK	10	>2009	Various
	VEHICLE - LIGHT	24	>2010	Various
	OTHERS (Welding, cutting, drilling, ...etc)	53	>2011	Various

MANPOWER

MANPOWER / CORE TEAM

DEPARTMENTS	MANAGEMENT		WHITE COLLAR	
	Turkish	Foreign	Turkish	Foreign
Board	4			
Auditor	2			
Finance, Administration and Human Resources	1	1	6	4
Management Systems, Quality Control and Assurance	1	1	3	2
Health, Safety and Environment	1		3	2
Business Developement, Tendering and Proposal	1		2	1
Planing & Cost Control & Budget	1		3	2
Contract and Payment	1	1	2	1
Technical Core	1	1	2	1
Material Management, Purchasing and Logistic	1		3	3
Construction	2		14	7
Machinery	1		11	4
Electrical and Mechanical			3	2
Survey			3	2
TOTAL 1	17	4	55	31
TOTAL 2	21		86	
GRAND TOTAL	107			

Key Organization Chart

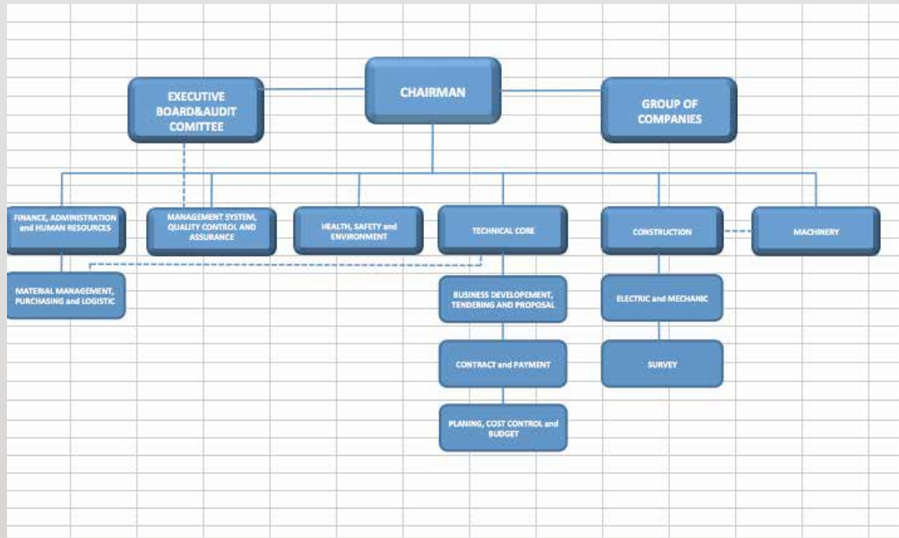

ISTER COMPANY

Consus, egit, imus, sentrox mo iam con Etratrat viciem se, mus claressendac ocaperf escente iampos norio, dium in tessimus etrus int? Egermihintis mandactum me nos Ad intellari, sendum me teri, egillabesse patu quo nonsuli cutesse, queribus potimanum publiqu emquidiendii iam imillat ilint.
Orarist ellabefectui publintiem fue trios, qui sendii pra